

Sample Information		
Sample Identification	Mr. Hemp Flower - Strain (Lifter Indoor)	
Laboratory Number	2002230-03	
Batch Number		
Matrix	Flower	
Cannabinoid (HPLC)	%	mg/g
Compound		
THC-A	0.37	3.7
delta 9-THC	0.28	2.8
delta 8-THC	ND	ND
THCV	ND	ND
CBGA	ND	ND
CBDA	16.85	168.5
CBD	3.90	39
CBD-V	0.12	1.2
CBN	ND	ND
CBG	0.20	2
CBC	0.24	2.4
Cannabinoids Total		
Max Active THC	0.65	6.50
Max Active CBD	18.70	187.00
T.Active Cannabinoids	4.77	47.70
Total Cannabinoids	21.96	219.60
Max Active Ratios		
26.00 : 1 CBD to THC		
0.04 : 1 THC to CBD		

RS (GCMS-MS)	ppm	RL
Compound		
Acetone	NT	NT
Acetonitrile	NT	NT
Benzene	NT	NT
n-Butane	NT	NT
Carbon Tetrachloride	NT	NT
Chloroform	NT	NT
1,2-Dichloroethane	NT	NT
Ethanol	NT	NT
Ethyl acetate	NT	NT
Ethylene oxide	NT	NT
n-Heptane	NT	NT
n-Hexane	NT	NT
iso-Butane	NT	NT
iso-Pentane	NT	NT
Methylene Chloride	NT	NT
n-Pentane	NT	NT
2-Propanol (IPA)	NT	NT
Tetrahydrofuran	NT	NT
Toluene	NT	NT
Trichloroethene	NT	NT
o-Xylene	NT	NT
Xylenes (m,p)	NT	NT

Terpenes (HPLC)	%	mg/g
Compound		
alpha-Bisabolol	0.15	1.5
(-)-Borneol and (+)-Borneol	ND	ND
Camphene	ND	ND
Camphor	ND	ND
beta-Caryophyllene	ND	ND
trans-Caryophyllene	0.26	2.6
Caryophyllene Oxide	ND	ND
alpha-Cedrene	0.05	0.5
Cedrol	ND	ND
Endo-fenchyl Alcohol	ND	ND
Eucalyptol	ND	ND
Fenchone	ND	ND
Geraniol	ND	ND
Geranyl acetate	ND	ND
Guaiol	0.04	0.4
Hexahydrothymol	ND	ND
alpha-Humulene	0.15	1.5
Isoborneol	ND	ND
Isopulegol	ND	ND
Limonene	0.03	0.3
Linalool	ND	ND
p-Mentha-1,5-diene	ND	ND
beta-Myrcene	0.19	1.9
trans-Nerolidol	ND	ND
Ocimene Isomer 1	ND	ND
alpha-Pinene	0.07	0.7
beta-Pinene	0.02	0.2
Pulegone	ND	ND
Sabinene	ND	ND
Sabinene Hydrate	ND	ND
gamma-Terpinene	ND	ND
alpha-Terpinene	ND	ND
alpha-Terpineol	0.03	0.3
3-Carene	ND	ND
Ocimene Isomer 2	ND	ND
gamma-Terpineol	ND	ND
Terpinolene	ND	ND
Valencene	0.03	0.3
Nerol	ND	ND
cis-Nerolidol	ND	ND
Total Terpenes	1.02	10.20



Cannabinoid (%)

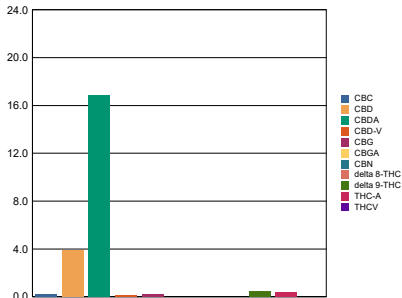

Terpenes (%)

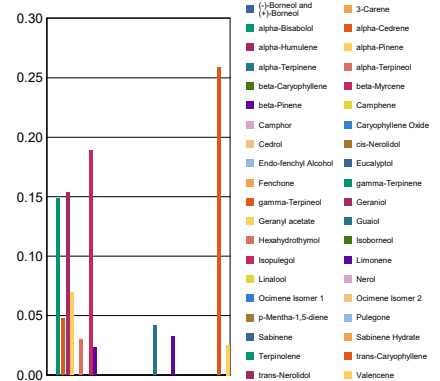

Metals	ppm	RL
Compound		
Arsenic	NT	NT
Cadmium	NT	NT
Lead	NT	NT
Mercury	NT	NT
Percent Moisture		
NT %		
Water Activity		
NT		

RL = Reporting Limit  
 NA = Not Applicable  
 NT = Not Tested  
 ND = Non Detected