

| Sample Information | | |
|-----------------------|-------------------------------|--------|
| Sample Identification | Mr Hemp Flower Strain (Ceiba) | |
| Laboratory Number | 2001052-01 | |
| Batch Number | | |
| Matrix | Flower | |
| Cannabinoid (HPLC) | % | mg/g |
| Compound | | |
| THCA | 0.46 | 4.6 |
| delta 9-THC | 0.22 | 2.2 |
| delta 8-THC | ND | ND |
| CBGA | ND | ND |
| THCV | ND | ND |
| CBDA | 17.45 | 174.5 |
| CBD | 1.77 | 17.7 |
| CBD-V | ND | ND |
| CBN | ND | ND |
| CBG | ND | ND |
| CBC | 0.17 | 1.7 |
| Cannabinoids Total | | |
| Max Active THC | 0.63 | 6.26 |
| Max Active CBD | 17.07 | 170.70 |
| T.Active Cannabinoids | 2.17 | 21.70 |
| Total Cannabinoids | 20.10 | 201.00 |
| Max Active Ratios | | |
| 28.17 : 1 CBD to THC | | |
| 0.04 : 1 THC to CBD | | |

| RS (GCMS-MS) | ppm | RL |
|----------------------|-----|----|
| Compound | | |
| Acetone | NT | NT |
| Acetonitrile | NT | NT |
| Benzene | NT | NT |
| n-Butane | NT | NT |
| Carbon Tetrachloride | NT | NT |
| Chloroform | NT | NT |
| 1,2-Dichloroethane | NT | NT |
| Ethanol | NT | NT |
| Ethyl acetate | NT | NT |
| Ethylene oxide | NT | NT |
| n-Heptane | NT | NT |
| n-Hexane | NT | NT |
| iso-Butane | NT | NT |
| iso-Pentane | NT | NT |
| Methylene Chloride | NT | NT |
| n-Pentane | NT | NT |
| Propane | NT | NT |
| 2-Propanol (IPA) | NT | NT |
| Tetrahydrofuran | NT | NT |
| Toluene | NT | NT |
| Trichloroethene | NT | NT |
| o-xylene | NT | NT |
| Xylenes (m,p) | NT | NT |

| Terpenes (HPLC) | % | mg/g |
|-----------------------------|------|------|
| Compound | | |
| alpha-Bisabolol | 0.10 | 1 |
| (-)-Borneol and (+)-Borneol | ND | ND |
| Camphene | ND | ND |
| Camphor | ND | ND |
| beta-Caryophyllene | ND | ND |
| trans-Caryophyllene | 0.18 | 1.8 |
| Caryophyllene Oxide | 0.10 | 1 |
| alpha-Cedrene | ND | ND |
| Cedrol | ND | ND |
| Endo-fenchyl Alcohol | ND | ND |
| Eucalyptol | ND | ND |
| Fenchone | ND | ND |
| Geraniol | ND | ND |
| Geranyl acetate | ND | ND |
| Guaiol | 0.10 | 1 |
| Hexahydrothymol | ND | ND |
| alpha-Humulene | 0.12 | 1.2 |
| Isoborneol | ND | ND |
| Isopulegol | ND | ND |
| Limonene | 0.02 | 0.2 |
| Linalool | 0.02 | 0.2 |
| p-Mentha-1,5-diene | ND | ND |
| beta-Myrcene | ND | ND |
| trans-Nerolidol | ND | ND |
| Ocimene Isomer 1 | ND | ND |
| alpha-Pinene | 0.03 | 0.3 |
| beta-Pinene | 0.10 | 1 |
| Pulegone | ND | ND |
| Sabinene | ND | ND |
| Sabinene Hydrate | ND | ND |
| gamma-Terpinene | ND | ND |
| alpha-Terpinene | ND | ND |
| alpha-Terpineol | 0.03 | 0.3 |
| 3-Carene | ND | ND |
| Ocimene Isomer 2 | 0.03 | 0.3 |
| gamma-Terpineol | ND | ND |
| Terpinolene | 0.09 | 0.9 |
| Valencene | ND | ND |
| Nerol | ND | ND |
| cis-Nerolidol | ND | ND |
| Total Terpenes | 0.93 | 9.26 |

Cannabinoid (%)

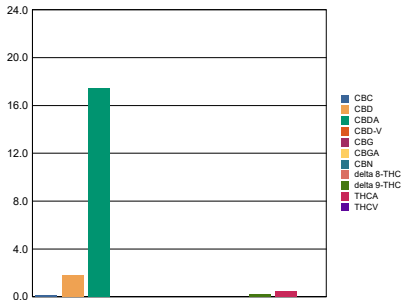

Sample Image

Terpenes (%)

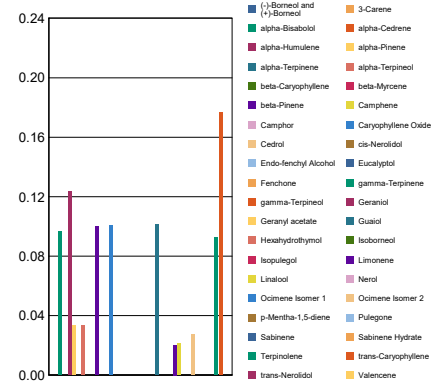

RL = Reporting Limit
 NA = Not Applicable
 NT = Not Tested
 ND = Non Detected

| Metals | ppm | RL |
|------------------|-----|----|
| Compound | | |
| Arsenic | NT | NT |
| Cadmium | NT | NT |
| Mercury | NT | NT |
| Lead | NT | NT |
| Percent Moisture | | |
| NT % | | |
| Water Activity | | |
| NT | | |