

Sample Information		
Sample Identification	Mr Hemp Flower - Strain (Bubba Remedy)	
Laboratory Number	2001122-02	
Batch Number		
Matrix	Flower	
Cannabinoid (HPLC)	%	mg/g
Compound		
THCA	0.64	6.4
delta 9-THC	ND	ND
delta 8-THC	ND	ND
CBGA	ND	ND
THCV	ND	ND
CBDA	16.54	165.4
CBD	0.21	2.1
CBD-V	ND	ND
CBN	ND	ND
CBG	ND	ND
CBC	ND	ND
Cannabinoids Total		
Max Active THC	0.56	5.62
Max Active CBD	14.72	147.15
T.Active Cannabinoids	0.22	2.15
Total Cannabinoids	17.40	174.00
Max Active Ratios		
26.13 : 1 CBD to THC		
0.04 : 1 THC to CBD		

RS (GCMS-MS)	ppm	RL
Compound		
Acetone	NT	NT
Acetonitrile	NT	NT
Benzene	NT	NT
n-Butane	NT	NT
Carbon Tetrachloride	NT	NT
Chloroform	NT	NT
1,2-Dichloroethane	NT	NT
Ethanol	NT	NT
Ethyl acetate	NT	NT
Ethylene oxide	NT	NT
n-Heptane	NT	NT
n-Hexane	NT	NT
iso-Butane	NT	NT
iso-Pentane	NT	NT
Methylene Chloride	NT	NT
n-Pentane	NT	NT
Propane	NT	NT
2-Propanol (IPA)	NT	NT
Tetrahydrofuran	NT	NT
Toluene	NT	NT
Trichloroethene	NT	NT
o-xylene	NT	NT
Xylenes (m,p)	NT	NT

Terpenes (HPLC)	%	mg/g
Compound		
alpha-Bisabolol	0.11	1.1
(-)-Borneol and (+)-Borneol	ND	ND
Camphene	ND	ND
Camphor	ND	ND
beta-Caryophyllene	ND	ND
trans-Caryophyllene	0.09	0.9
Caryophyllene Oxide	ND	ND
alpha-Cedrene	ND	ND
Cedrol	ND	ND
Endo-fenchyl Alcohol	ND	ND
Eucalyptol	ND	ND
Fenchone	ND	ND
Geraniol	ND	ND
Geranyl acetate	ND	ND
Guaiol	0.08	0.8
Hexahydrothymol	ND	ND
alpha-Humulene	0.04	0.4
Isoborneol	ND	ND
Isopulegol	ND	ND
Limonene	0.05	0.5
Linalool	0.03	0.3
p-Mentha-1,5-diene	ND	ND
beta-Myrcene	0.05	0.5
trans-Nerolidol	ND	ND
Ocimene Isomer 1	ND	ND
alpha-Pinene	0.09	0.9
beta-Pinene	0.46	4.6
Pulegone	ND	ND
Sabinene	ND	ND
Sabinene Hydrate	ND	ND
gamma-Terpinene	ND	ND
alpha-Terpinene	ND	ND
alpha-Terpineol	ND	ND
3-Carene	ND	ND
Ocimene Isomer 2	0.03	0.3
gamma-Terpineol	ND	ND
Terpinolene	ND	ND
Valencene	ND	ND
Nerol	ND	ND
cis-Nerolidol	ND	ND
Total Terpenes	1.03	10.30

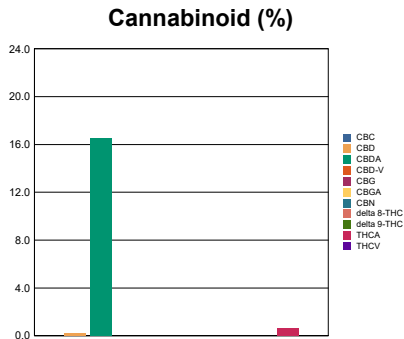
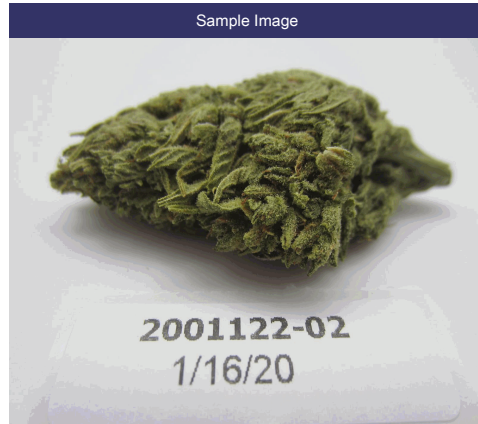

Metals	ppm	RL
Compound		
Arsenic	NT	NT
Cadmium	NT	NT
Mercury	NT	NT
Lead	NT	NT
Percent Moisture		
NT %		
Water Activity		
NT		

RL = Reporting Limit
 NA = Not Applicable
 NT = Not Tested
 ND = Non Detected

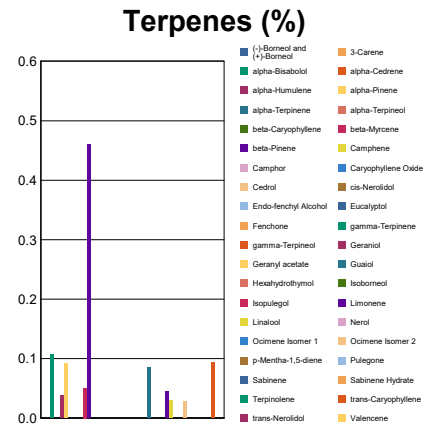



Sample Information

Sample Identification	Mr Hemp Flower - Strain (Bubba Remedy)
Laboratory Number	2001122-02
Batch Number	
Matrix	Flower

RL = Reporting Limit
 NA = Not Applicable
 NT = Not Tested
 ND = Non Detected

Pesticides (LC-MS TQ)	ppm	RL	Pesticides (LC-MS TQ)	ppm	RL
Compound			Compound		
Abamectin	ND	0.007	Acephate	ND	0.004
Acequinocyl	ND	0.019	Acetamiprid	ND	0.002
Aldicarb	ND	0.004	Azoxystrobin	ND	0.002
Bifenazate	ND	0.002	Bifenthrin	ND	0.002
Boscalid	ND	0.004	Carbaryl	ND	0.002
Carbofuran	ND	0.002	Chlorantraniliprole	ND	0.002
Chlorfenapyr	ND	0.010	Chlorpyrifos	ND	0.002
Clofentezine	ND	0.002	Cyfluthrin	ND	0.010
Cypermethrin	ND	0.010	Daminozide	ND	0.010
DDVP (Dichlorvos)	ND	0.001	Diazinon	ND	0.002
Dimethoate	ND	0.002	Ethoprophos	ND	0.002
Etofenprox	ND	0.004	Etoxazole	ND	0.001
Fenoxycarb	ND	0.002	Fenpyroximate	ND	0.004
Fipronil	ND	0.004	Flonicamid	ND	0.010
Fludioxonil	ND	0.004	Hexythiazox	ND	0.010
Imazalil	ND	0.004	Imidacloprid	ND	0.002
Kresoxim-methyl	ND	0.004	Malathion	ND	0.005
Metalaxyl	ND	0.002	Methiocarb	ND	0.002
Methomyl	ND	0.004	MGK-264	ND	0.002
Myclobutanil	ND	0.004	Naled	ND	0.005
Oxamyl	ND	0.010	Paclbutrazol	ND	0.004
Parathion_methyl	ND	0.010	Permethrins	ND	0.004
Phosmet	ND	0.002	Piperonyl butoxide	ND	0.019
Prallethrin	ND	0.002	Propiconazole	ND	0.004
Propoxure	ND	0.002	Pyrethrins	ND	0.048
Pyridaben	ND	0.002	Spinosad	ND	0.006
Spiromesifen	ND	0.003	Spirotetramat	ND	0.002
Spiroxamine	ND	0.004	Tebuconazole	ND	0.001
Thiacloprid	ND	0.002	Thiamethoxam	ND	0.002
Trifloxystrobin	ND	0.002			