

Sample Information			
Sample Identification	Full Spec PCR Oil - 500mg - 15ml		
Laboratory Number	1912011-03		
Batch Number			
Matrix	Tincture		
Cannabinoid (HPLC)	mg/mL	mg/unit	%
Compound			
THCA	ND	ND	ND
delta 9-THC	1.26	18.9	0.13
delta 8-THC	ND	ND	ND
CBGA	ND	ND	ND
THCV	ND	ND	ND
CBDA	0.193	2.89	0.02
CBD	30.9	464	3.09
CBD-V	0.592	8.89	0.06
CBN	ND	ND	ND
CBG	1.10	16.5	0.11
CBC	2.07	31.0	0.21
Cannabinoids Total			
Max Active THC	1.26	18.90	0.13
Max Active CBD	31.07	466.53	3.11
T.Active Cannabinoids	35.40	531.00	3.54
Total Cannabinoids	36.20	542.00	3.62
Max Active Ratios			
24.73 : 1 CBD to THC			
0.04 : 1 THC to CBD			

RS (GCMS-MS)	ppm	RL
Compound		
Acetone	ND	50.00
Acetonitrile	ND	5.00
Benzene	ND	5.00
n-Butane	ND	5.00
Carbon Tetrachloride	ND	5.00
Chloroform	ND	5.00
1,2-Dichloroethane	ND	5.00
Ethanol	10.57	5.00
Ethyl acetate	ND	5.00
Ethylene oxide	ND	5.00
n-Heptane	ND	5.00
n-Hexane	ND	5.00
iso-Butane	ND	5.00
iso-Pentane	ND	5.00
Methylene Chloride	ND	5.00
n-Pentane	ND	5.00
Propane	ND	5.00
2-Propanol (IPA)	ND	5.00
Tetrahydrofuran	ND	5.00
Toluene	ND	5.00
Trichloroethene	ND	5.00
o-xylene	ND	5.00
Xylenes (m,p)	ND	10.00

Terpenes (HPLC)	mg/mL	%
Compound		
alpha-Bisabolol	0.425	0.04
(-)-Borneol and (+)-Borneol	ND	ND
Camphene	ND	ND
Camphor	ND	ND
beta-Caryophyllene	ND	ND
trans-Caryophyllene	0.373	0.04
Caryophyllene Oxide	0.140	0.01
alpha-Cedrene	0.089	0.009
Cedrol	ND	ND
Endo-fenchyl Alcohol	ND	ND
Eucalyptol	ND	ND
Fenchone	ND	ND
Geraniol	ND	ND
Geranyl acetate	ND	ND
Guaial	0.105	0.01
Hexahydrothymol	ND	ND
alpha-Humulene	0.262	0.03
Isoborneol	ND	ND
Isopulegol	ND	ND
Limonene	ND	ND
Linalool	ND	ND
p-Mentha-1,5-diene	ND	ND
beta-Myrcene	ND	ND
trans-Nerolidol	0.117	0.01
Ocimene Isomer 1	ND	ND
alpha-Pinene	ND	ND
beta-Pinene	ND	ND
Pulegone	ND	ND
Sabinene	ND	ND
Sabinene Hydrate	ND	ND
gamma-Terpinene	ND	ND
alpha-Terpinene	ND	ND
alpha-Terpineol	ND	ND
3-Carene	ND	ND
Ocimene Isomer 2	ND	ND
gamma-Terpineol	ND	ND
Terpinolene	ND	ND
Valencene	ND	ND
Nerol	ND	ND
cis-Nerolidol	ND	ND
Total Terpenes	1.51	0.15

Cannabinoid (%)

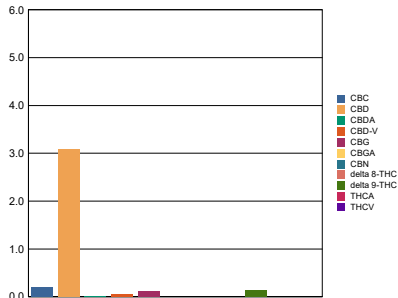

Sample Image



Terpenes (%)

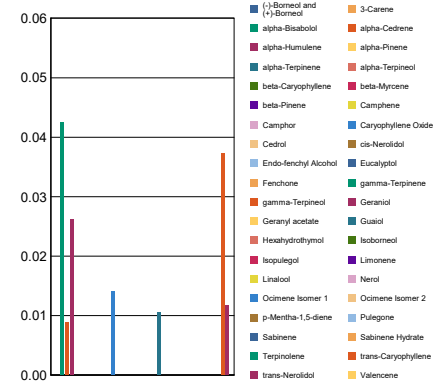

RL = Reporting Limit  
 NA = Not Applicable  
 NT = Not Tested  
 ND = Non Detected

Metals	ppm	RL
Compound		
Arsenic	NT	NT
Cadmium	NT	NT
Mercury	NT	NT
Lead	NT	NT
Percent Moisture		
NT %		
Water Activity		
NT		

Sample Information			
Sample Identification	Full Spec PCR Oil - 1000mg - 30ml		
Laboratory Number	1912011-02		
Batch Number			
Matrix	Tincture		
Cannabinoid (HPLC)	mg/mL	mg/unit	%
Compound			
THCA	ND	ND	ND
delta 9-THC	1.37	41.0	0.14
delta 8-THC	ND	ND	ND
CBGA	ND	ND	ND
THCV	ND	ND	ND
CBDA	0.229	6.88	0.02
CBD	35.1	1050	3.51
CBD-V	0.699	21.0	0.07
CBN	ND	ND	ND
CBG	1.22	36.5	0.12
CBC	2.35	70.6	0.24
Cannabinoids Total			
Max Active THC	1.37	41.00	0.14
Max Active CBD	35.30	1056.04	3.53
T.Active Cannabinoids	40.00	1200.00	4.00
Total Cannabinoids	40.90	1230.00	4.09
Max Active Ratios			
25.84 : 1 CBD to THC			
0.04 : 1 THC to CBD			

RS (GCMS-MS)	ppm	RL
Compound		
Acetone	ND	50.00
Acetonitrile	ND	5.00
Benzene	ND	5.00
n-Butane	ND	5.00
Carbon Tetrachloride	ND	5.00
Chloroform	ND	5.00
1,2-Dichloroethane	ND	5.00
Ethanol	13.10	5.00
Ethyl acetate	ND	5.00
Ethylene oxide	ND	5.00
n-Heptane	ND	5.00
n-Hexane	ND	5.00
iso-Butane	ND	5.00
iso-Pentane	ND	5.00
Methylene Chloride	ND	5.00
n-Pentane	ND	5.00
Propane	ND	5.00
2-Propanol (IPA)	ND	5.00
Tetrahydrofuran	ND	5.00
Toluene	ND	5.00
Trichloroethene	ND	5.00
o-xylene	ND	5.00
Xylenes (m,p)	ND	10.00

Terpenes (HPLC)	mg/mL	%
Compound		
alpha-Bisabolol	0.951	0.10
(-)-Borneol and (+)-Borneol	ND	ND
Camphene	ND	ND
Camphor	ND	ND
beta-Caryophyllene	ND	ND
trans-Caryophyllene	0.969	0.10
Caryophyllene Oxide	0.267	0.03
alpha-Cedrene	0.184	0.02
Cedrol	ND	ND
Endo-fenchyl Alcohol	ND	ND
Eucalyptol	ND	ND
Fenchone	ND	ND
Geraniol	ND	ND
Geranyl acetate	ND	ND
Guaiol	0.275	0.03
Hexahydrothymol	ND	ND
alpha-Humulene	0.619	0.06
Isoborneol	ND	ND
Isopulegol	ND	ND
Limonene	ND	ND
Linalool	0.160	0.02
p-Mentha-1,5-diene	ND	ND
beta-Myrcene	0.388	0.04
trans-Nerolidol	0.215	0.02
Ocimene Isomer 1	0.086	0.009
alpha-Pinene	ND	ND
beta-Pinene	ND	ND
Pulegone	ND	ND
Sabinene	ND	ND
Sabinene Hydrate	ND	ND
gamma-Terpinene	ND	ND
alpha-Terpinene	ND	ND
alpha-Terpineol	0.132	0.01
3-Carene	ND	ND
Ocimene Isomer 2	ND	ND
gamma-Terpineol	ND	ND
Terpinolene	ND	ND
Valencene	ND	ND
Nerol	ND	ND
cis-Nerolidol	ND	ND
Total Terpenes	4.25	0.43

### Cannabinoid (%)

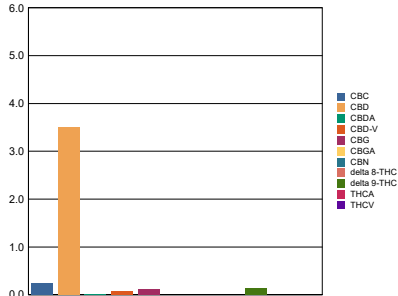

### Terpenes (%)

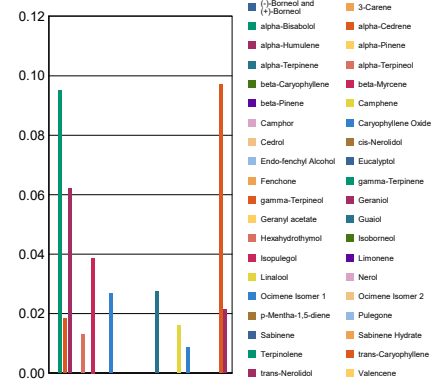

Metals	ppm	RL
Compound		
Arsenic	NT	NT
Cadmium	NT	NT
Mercury	NT	NT
Lead	NT	NT
Percent Moisture		
NT %		
Water Activity		
NT		

RL = Reporting Limit  
 NA = Not Applicable  
 NT = Not Tested  
 ND = Non Detected

Sample Information			
Sample Identification	Full Spec PCR Oil - 2000mg - 30ml		
Laboratory Number	1912011-01		
Batch Number			
Matrix	Tincture		
Cannabinoid (HPLC)	mg/mL	mg/unit	%
Compound			
THCA	ND	ND	ND
delta 9-THC	2.46	73.9	0.25
delta 8-THC	ND	ND	ND
CBGA	ND	ND	ND
THCV	ND	ND	ND
CBDA	0.416	12.5	0.04
CBD	72.4	2170	7.24
CBD-V	1.37	41.2	0.14
CBN	0.166	4.99	0.02
CBG	2.32	69.6	0.23
CBC	4.27	128	0.43
Cannabinoids Total			
Max Active THC	2.46	73.90	0.25
Max Active CBD	72.77	2180.90	7.28
T.Active Cannabinoids	81.60	2450.00	8.16
Total Cannabinoids	83.40	2500.00	8.34
Max Active Ratios			
29.58 : 1 CBD to THC			
0.03 : 1 THC to CBD			

Cannabinoid (%)

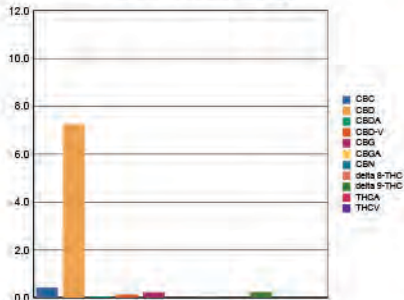

RS (GCMS-MS)	ppm	RL
Compound		
Acetone	ND	50.00
Acetonitrile	ND	5.00
Benzene	ND	5.00
n-Butane	ND	5.00
Carbon Tetrachloride	ND	5.00
Chloroform	ND	5.00
1,2-Dichloroethane	ND	5.00
Ethanol	89.80	5.00
Ethyl acetate	ND	5.00
Ethylene oxide	ND	5.00
n-Heptane	ND	5.00
n-Hexane	ND	5.00
iso-Butane	ND	5.00
iso-Pentane	ND	5.00
Methylene Chloride	ND	5.00
n-Pentane	ND	5.00
Propane	ND	5.00
2-Propanol (IPA)	ND	5.00
Tetrahydrofuran	ND	5.00
Toluene	ND	5.00
Trichloroethene	ND	5.00
o-xylene	ND	5.00
Xylenes (m,p)	ND	10.00

Terpenes (HPLC)	mg/mL	%
Compound		
alpha-Bisabolol	0.757	0.08
(-)-Borneol and (+)-Borneol	ND	ND
Camphene	ND	ND
Camphor	ND	ND
beta-Caryophyllene	ND	ND
trans-Caryophyllene	0.854	0.09
Caryophyllene Oxide	0.229	0.02
alpha-Cedrene	0.241	0.02
Cedrol	ND	ND
Endo-fenchyl Alcohol	ND	ND
Eucalyptol	ND	ND
Fenchone	ND	ND
Geraniol	ND	ND
Geranyl acetate	ND	ND
Guaiol	0.233	0.02
Hexahydrothymol	ND	ND
alpha-Humulene	0.467	0.05
Isoborneol	ND	ND
Isopulegol	ND	ND
Limonene	ND	ND
Linalool	0.124	0.01
p-Mentha-1,5-diene	ND	ND
beta-Myrcene	ND	ND
trans-Nerolidol	ND	ND
Ocimene Isomer 1	ND	ND
alpha-Pinene	ND	ND
beta-Pinene	0.176	0.02
Pulegone	ND	ND
Sabinene	ND	ND
Sabinene Hydrate	ND	ND
gamma-Terpinene	ND	ND
alpha-Terpinene	ND	ND
alpha-Terpineol	ND	ND
3-Carene	ND	ND
Ocimene Isomer 2	ND	ND
gamma-Terpineol	ND	ND
Terpinolene	ND	ND
Valencene	ND	ND
Nerol	ND	ND
cis-Nerolidol	ND	ND
Total Terpenes	3.08	0.31

Sample Image



RL = Reporting Limit  
 NA = Not Applicable  
 NT = Not Tested  
 ND = Non Detected

Metals	ppm	RL
Compound		
Arsenic	NT	NT
Cadmium	NT	NT
Mercury	NT	NT
Lead	NT	NT
Percent Moisture		
NT %		
Water Activity		
NT		

Terpenes (%)

